

FRONT ELEVATION

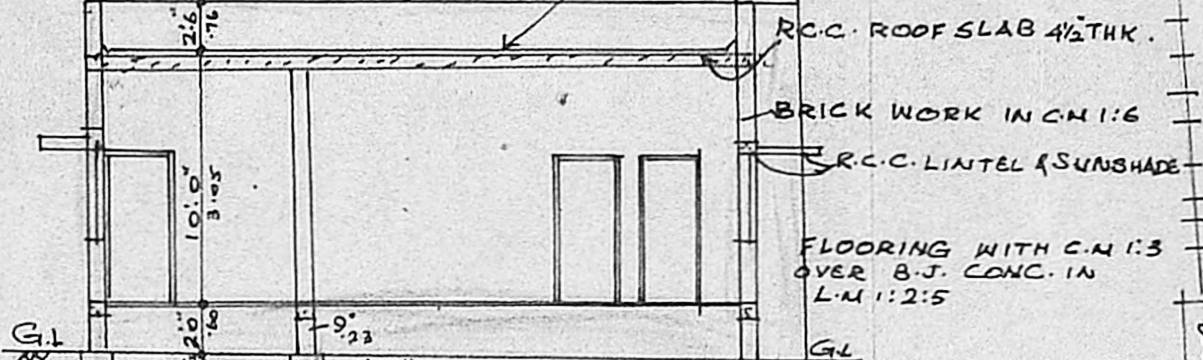

SECTION ON 'AB'

Planning Permit No. A/88/90
APPROVED
 Subject to the conditions in
 this office letter.
 No. A/23320/89 Dt. 1/2-90
 o/c. T. S. 1/2/90
**FOR MEMBER SECRETARY
 MADRAS METROPOLITAN
 DEVELOPMENT AUTHORITY**

JOINERY DETAILS

D - DOOR	3'3" x 6'6"
D1 - DOOR	3'0" x 6'6"
D2 - DOOR	2'6" x 6'6"
W - WINDOW	3'0" x 4'0"
W1 - WINDOW	4'6" x 4'0"
V - VENTILATOR	3'0" x 2'0"

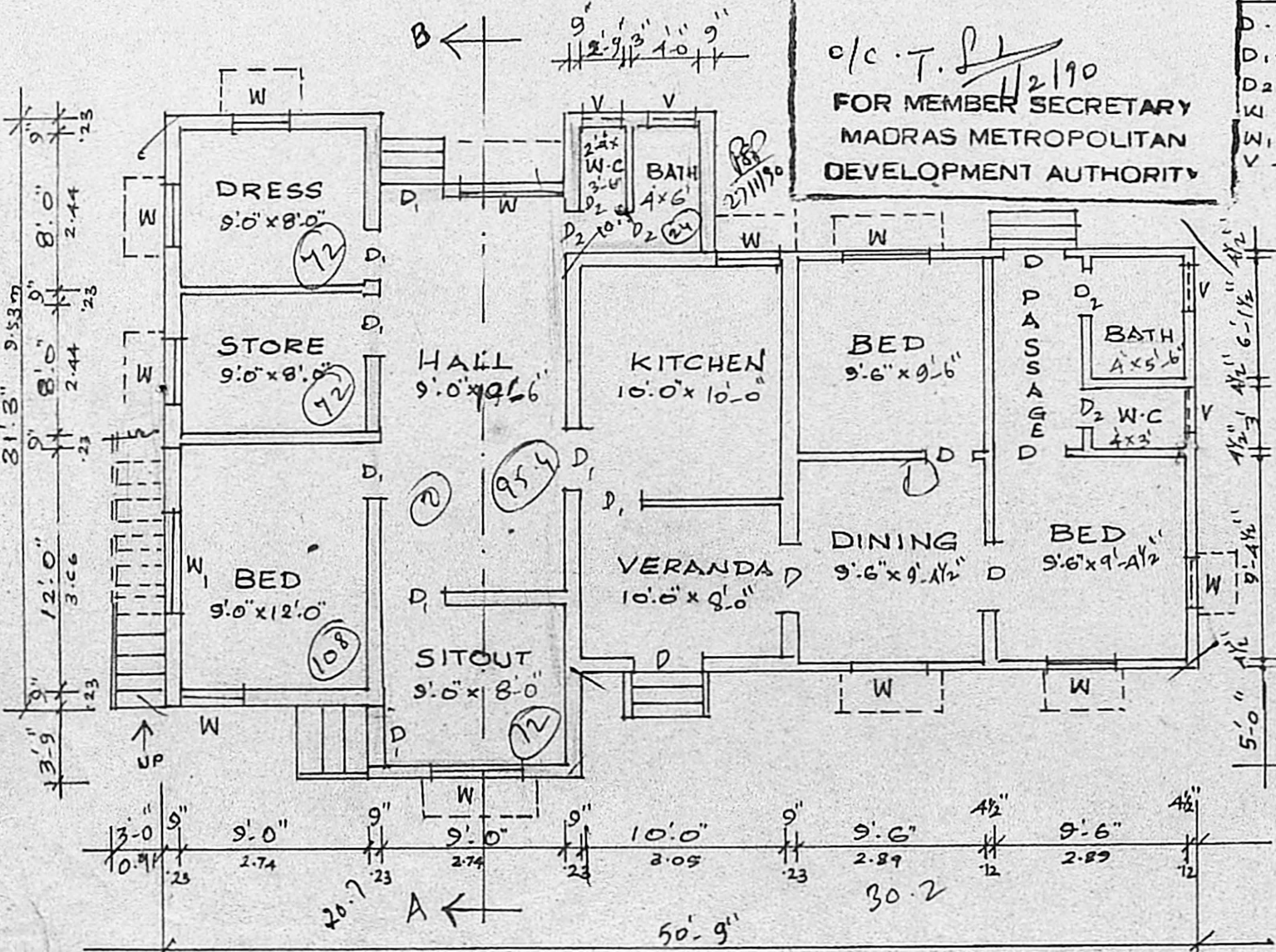

PLAN

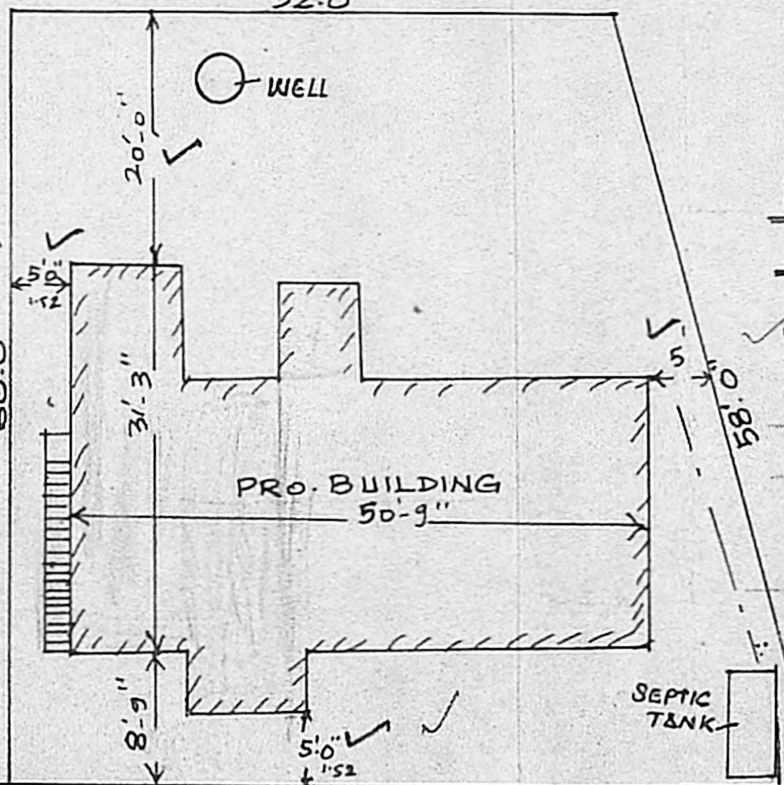

SITE PLAN

SCALE 1"=16'0" (1:200)

**PLAN SHOWING THE PRO-
 ADDITIONAL CONSTRUCTION
 IN THE EXISTING RESIDENCE
 AT PLOT NO. 77, R.S. NO. 187/1
 SRIVENKATESAPURAM,
 VANDALOOR VILLAGE,
 CHINGLEPUT TALUK,
 CHENGAI ANNA DISTRICT.**

SCALE 1"=8'0" (1:100)

PLOT EXTENT: 3503 Sq.ft (or) 326.5 am
 PLINTH AREA: 654 Sq.ft (or) 60.75 am

N. KRISHNA MURTHY, D.C.E.
 LICENSED SURVEYOR,
 TAMBARAM MUNICIPALITY,
 Res.- No: 47-B, Durairaj Street,
 MADRAS-600 114

LICENSED SURVEYOR.

604.00
 457.80
 1057.80
 98.412
 P.V. Krishnamurthy
 OWNER.

PRO. SITE
 VANDALOOR STATION
 Ad/23320/89
 Santhi Plan
 DS
 28/12
 2/11/90
 DP